

Robt Thompson

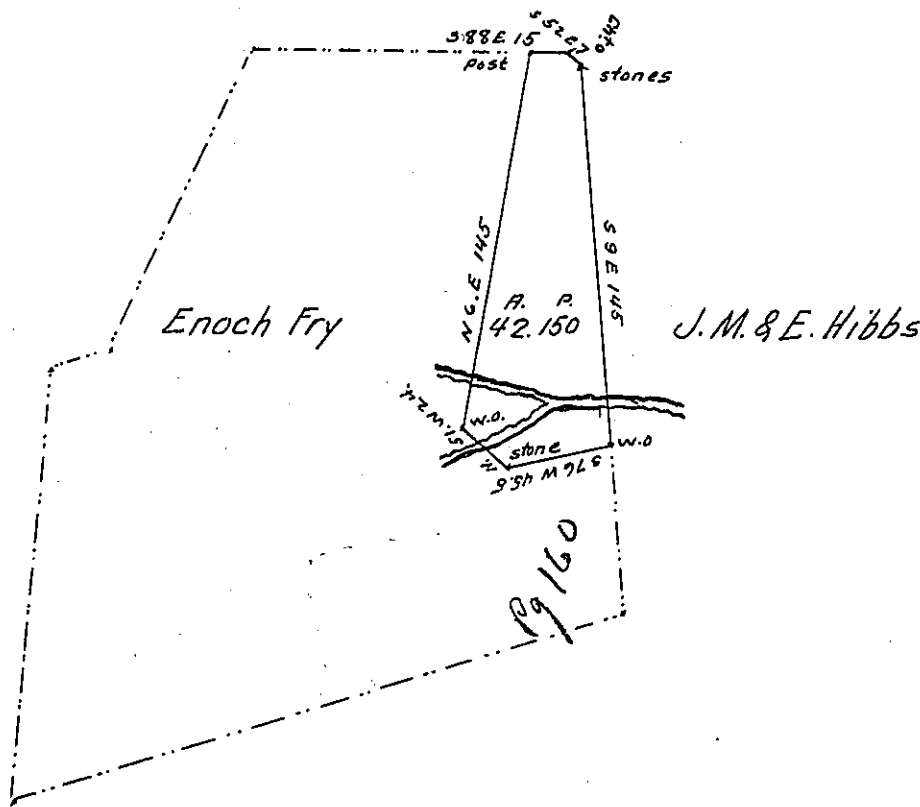

Draught of forty two acres and one hundred and fifty perches of land with
 six per cent allowance situated in Delaware Township Juniata County
 Surveyed June 15th 1854. on a Warrant granted to Christian Mussel-
 man dated March 14th 1787. for two hundred and Sixty Acres.

The above surveyed for James M. Sellers. pr.

Tod. P. Brawley Esqr. } G. W. Jacobs C. S.
 Survey Genl Penna }

Note. It appears a survey was made on this warrant as shown by the dotted lines
 above. June 20th 1787. Containing 356^{as} 6/10. including the above 42^{as} 150^{ps} which
 42^{as} 150^{ps} was surveyed Nov. 25th 1853 on a warrant to Mary Bruner dated
 Nov. 16th 1853. the land is partly Cleared & improved.

G. W. J. C. S.

IN TESTIMONY that the above is a copy of the original remaining on file in
 the Department of Internal Affairs of Pennsylvania, made
 conformably to an Act of Assembly approved the 16th day of
 February, 1833, I have hereunto set my Hand and caused
 the Seal of said Department to be affixed at Harrisburg,
 this fourteenth day of March 1906.

Geo. W. Jacobs
 Secretary of Internal Affairs.